

Basic Detail Report

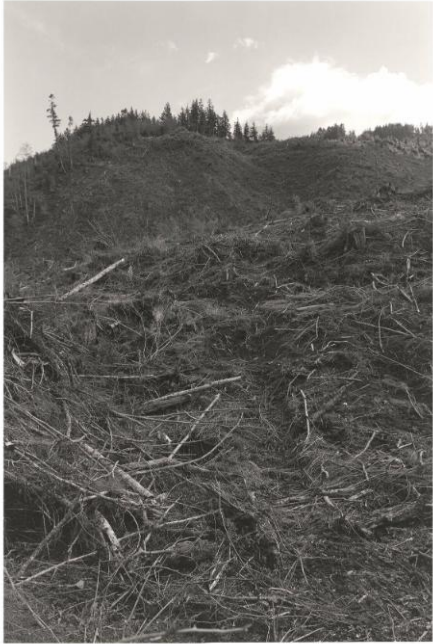

98. Floras Creek, Curry County, Oregon. The Oregon Department of Forestry proposes a “compromise” by which clearcutting would be done less often on state-owned land. It is a proposal that fails to acknowledge the central contention of many of the industry’s critics, that forests are sacred and must never be totally cut lest they be permanently destroyed. From Turning Back, A Photographic Journal of Re-exploration

Date

1999-2003

Primary Maker

Robert Adams

Medium

Gelatin silver print on paper

Dimensions

Mat Size: 14 x 18 inches